



Other
 Examination Requested:
 Arson Fingerprints Fracture Match Paint Serology Other
 DNA Gunshot Residue Toolmarks
 Case History: Officer Involved Shooting; Involving the Accused, Unavailable
Open by Messrs
 Incident Date: 3/20/2014
 Copy of report to prosecutor? Yes No Name: AL FRANKLIN County: ORLEANS
 SUSPECT/ACCUSED

VICTIM
 Name: ERIC JOHNSON
 Sex: M F Race: WHITE
 DOB: 11/25/1986
 SID # _____ FBI # _____

EVIDENCE
 Item # _____
 1 1 PAIR WHITE SOCKS
 2 1 SOCK
 3 1 PAIR BOXER SHORTS
 4 1 BELT
 5 1 DENIM SHORTS
 6 1 MATCH
 7 1 "HATERS" WEIST BAND
 8 4 KEYS
 9 1 WALLET
 10 1 PINK HARBER CARD
 11 SS CARD
 12 USPS CUSTOMER'S RECEIPT
 13 WINNETT CARD "JUST IN CASE"
 14 MATCHES
 15 MATCHES BOX
 16 _____
 17 _____
 18 _____
 19 _____
 20 _____

CHAIN OF CUSTODY
 Received from: NOBLE COUNTESS ER Date: 3/20/2014 Time: 0148 BY: TERY LAURE
 Received from: TRP LAWALLET Date: 3/20/2014 Time: 1127 BY: TERY LAURE
 Received from: _____ Date: _____ Time: _____ BY: _____
 Received from: _____ Date: _____ Time: _____ BY: _____



VERMONT DEPARTMENT OF PUBLIC SAFETY FORENSIC LABORATORY
 REQUEST FOR LABORATORY EXAMINATION
 P.O. Box 47, Waterbury, VT 05678-0047
 DPS Form 305
 (Please Print)

AGENCY CASE # 1418201677
 AGENCY: VERMONT SUPERIOR POLICE
 INVESTIGATOR: SP4 ZARBY
 PHONE NUMBER: _____
 E-MAIL ADDRESS: _____

Examination Requested:
 Arson Fingerprints Fracture Match Paint Serology Other
 DNA Gunshot Residue Toolmarks
 Case History: Officer Involved Shooting; Involving the Accused, Unavailable
Open by Messrs
 Incident Date: 3/20/2014
 Copy of report to prosecutor? Yes No Name: AL FRANKLIN County: ORLEANS
 SUSPECT/ACCUSED

VICTIM
 Name: ERIC JOHNSON
 Sex: M F Race: WHITE
 DOB: 11/25/1986
 SID # _____ FBI # _____

EVIDENCE
 Item # _____
 1 1 PAIR WHITE SOCKS
 2 1 SOCK
 3 1 PAIR BOXER SHORTS
 4 1 BELT
 5 1 DENIM SHORTS
 6 1 MATCH
 7 1 "HATERS" WEIST BAND
 8 4 KEYS
 9 1 WALLET
 10 1 PINK HARBER CARD
 11 SS CARD
 12 USPS CUSTOMER'S RECEIPT
 13 WINNETT CARD "JUST IN CASE"
 14 MATCHES
 15 MATCHES BOX



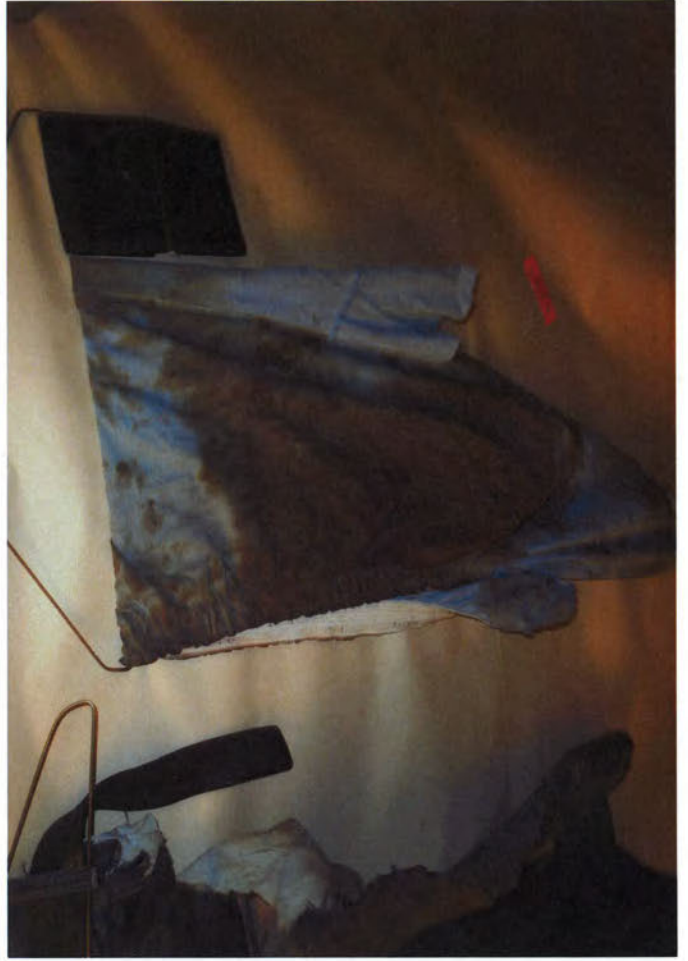

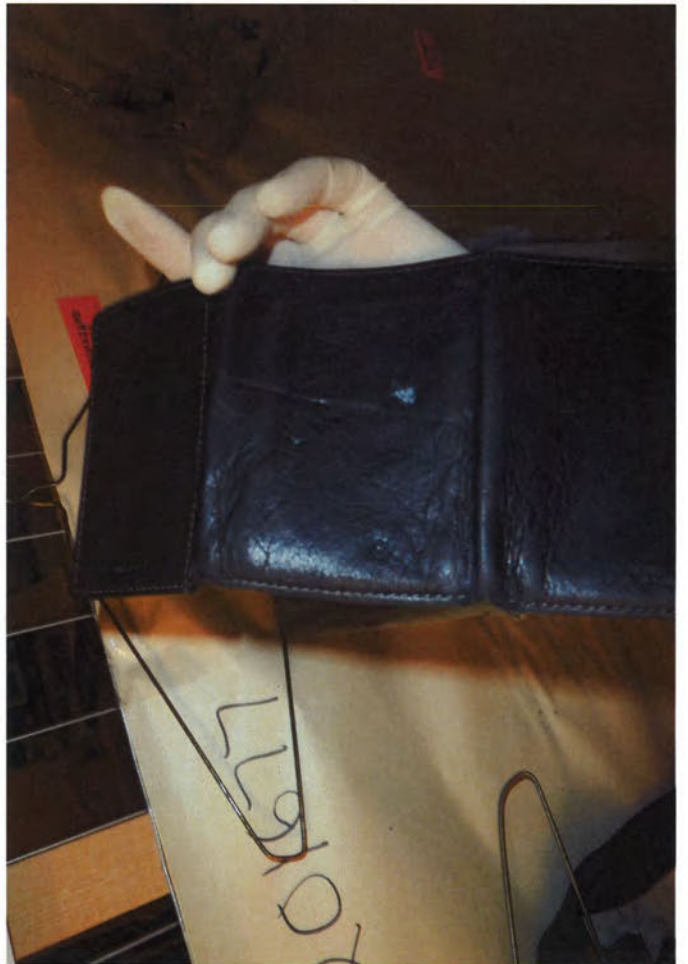



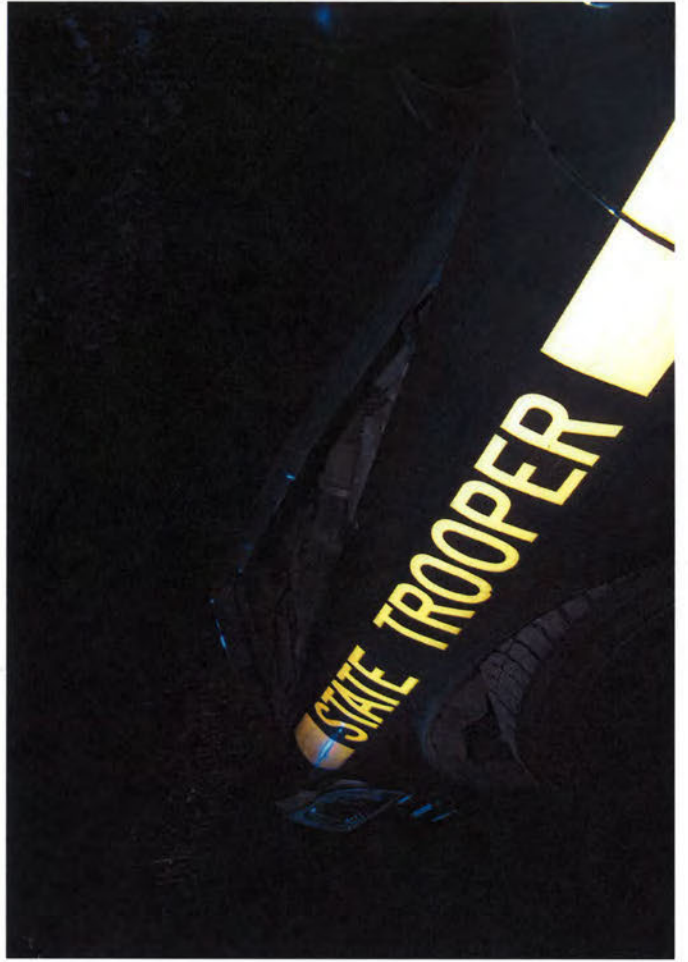





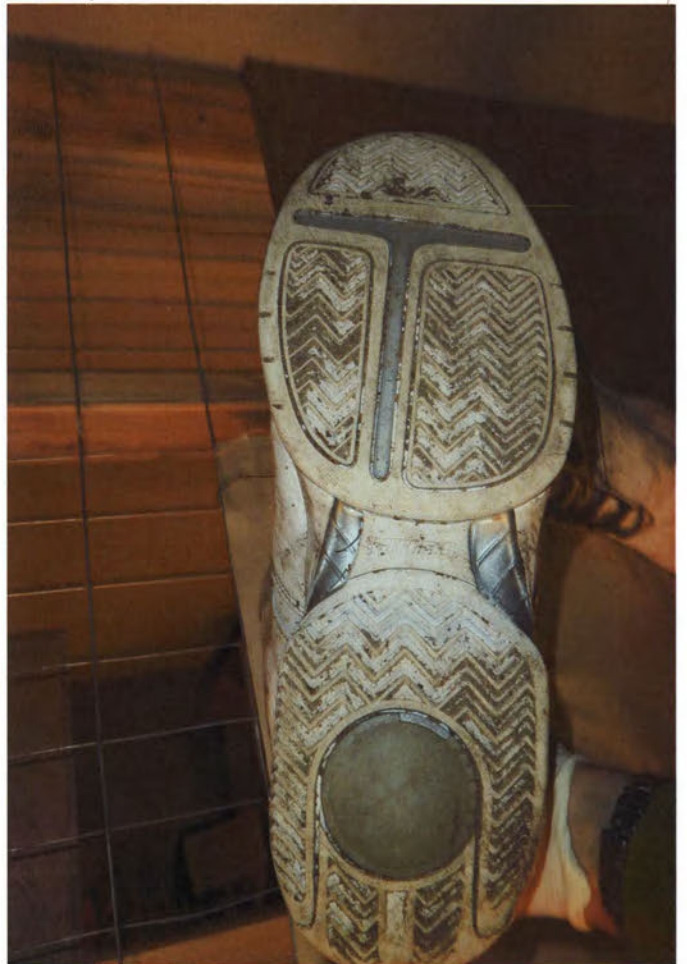

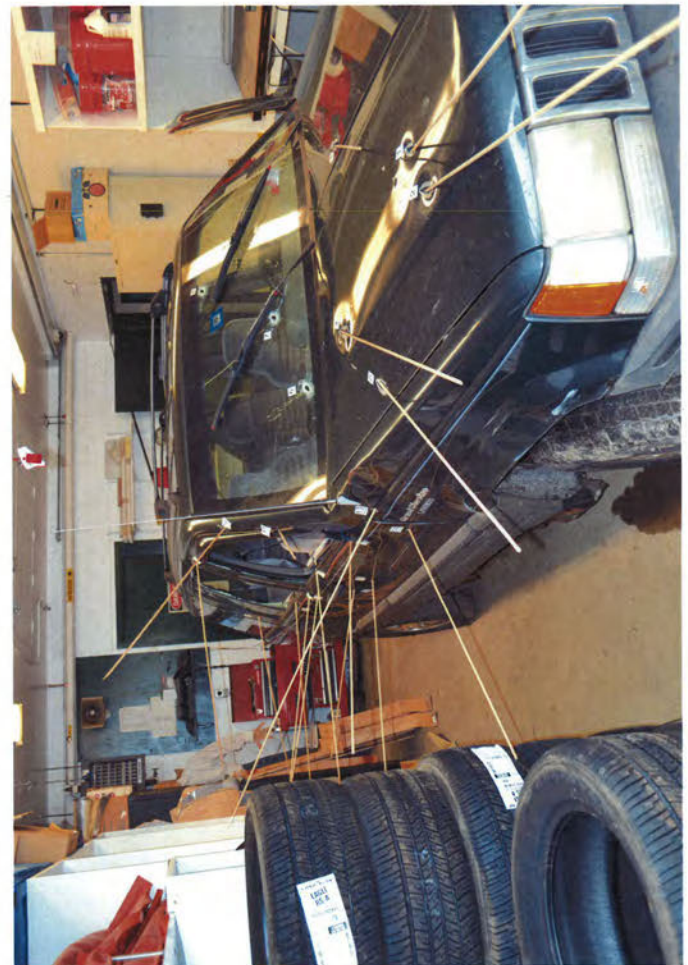
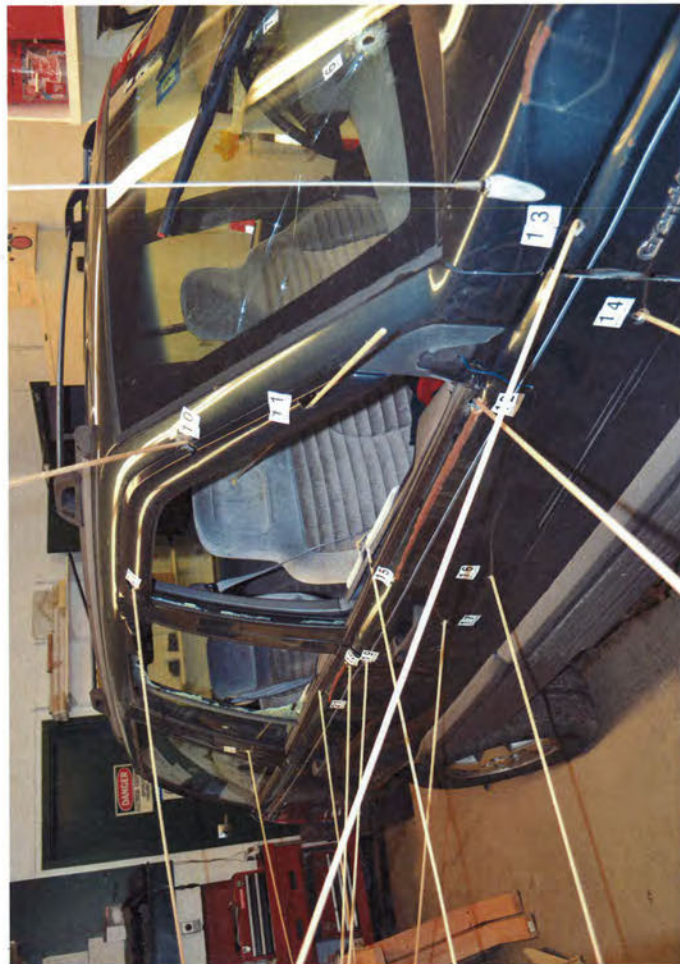





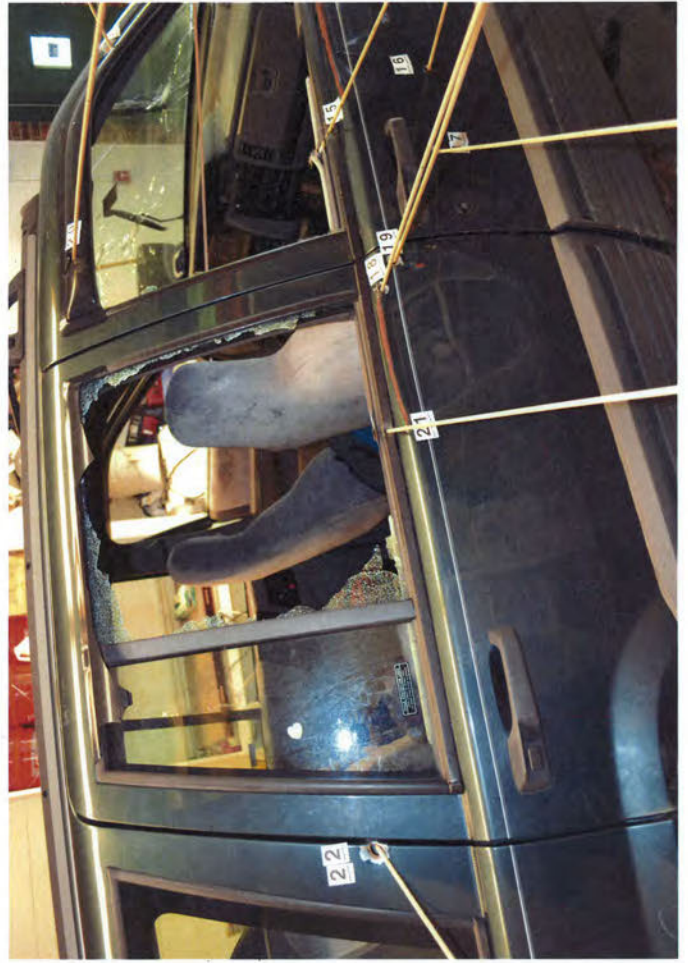



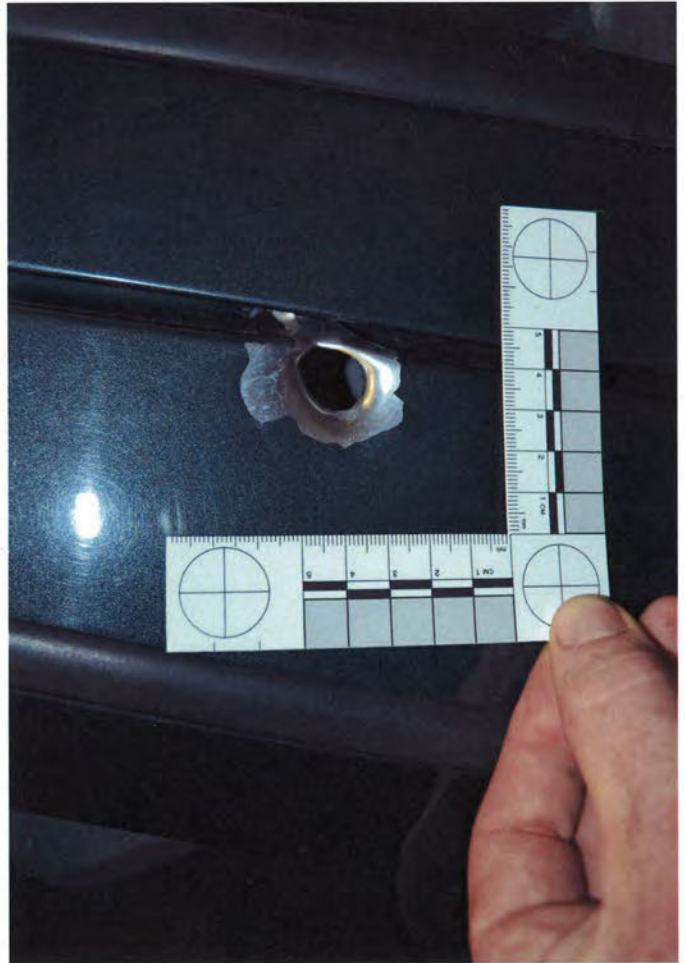
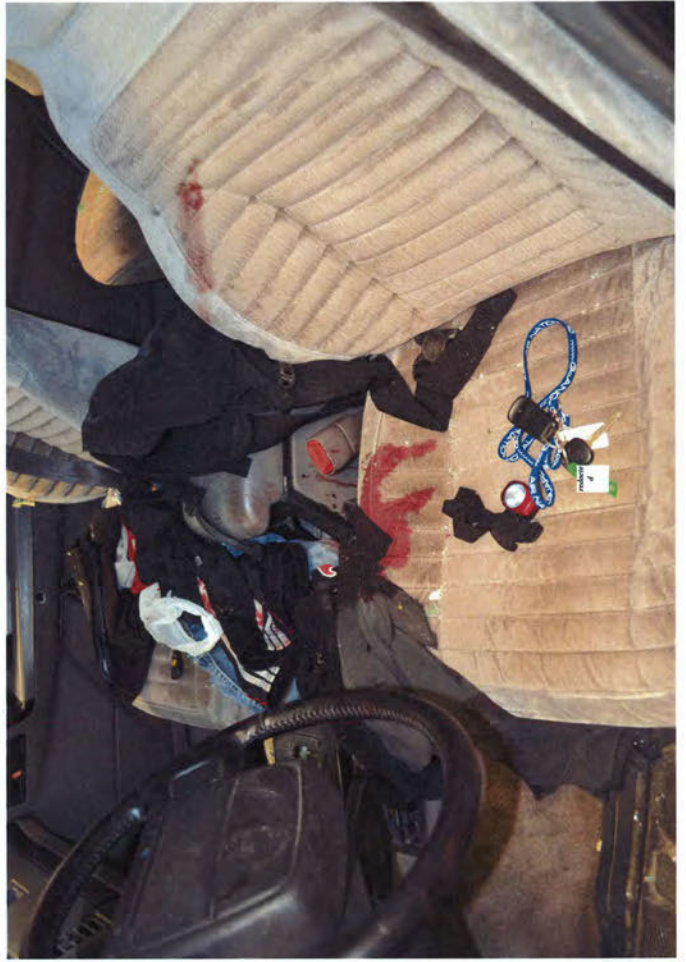





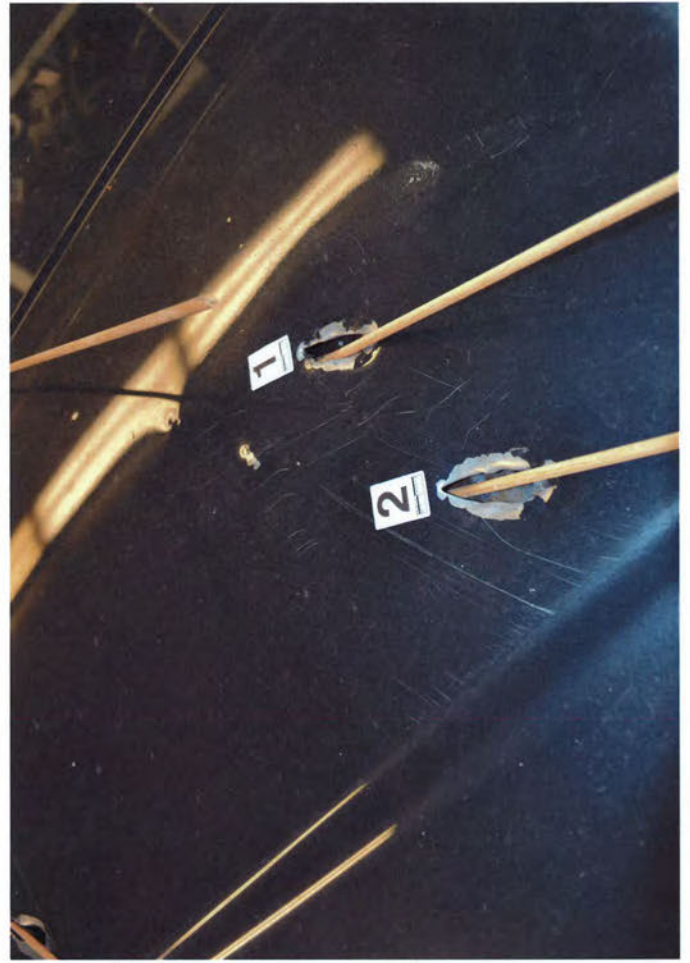
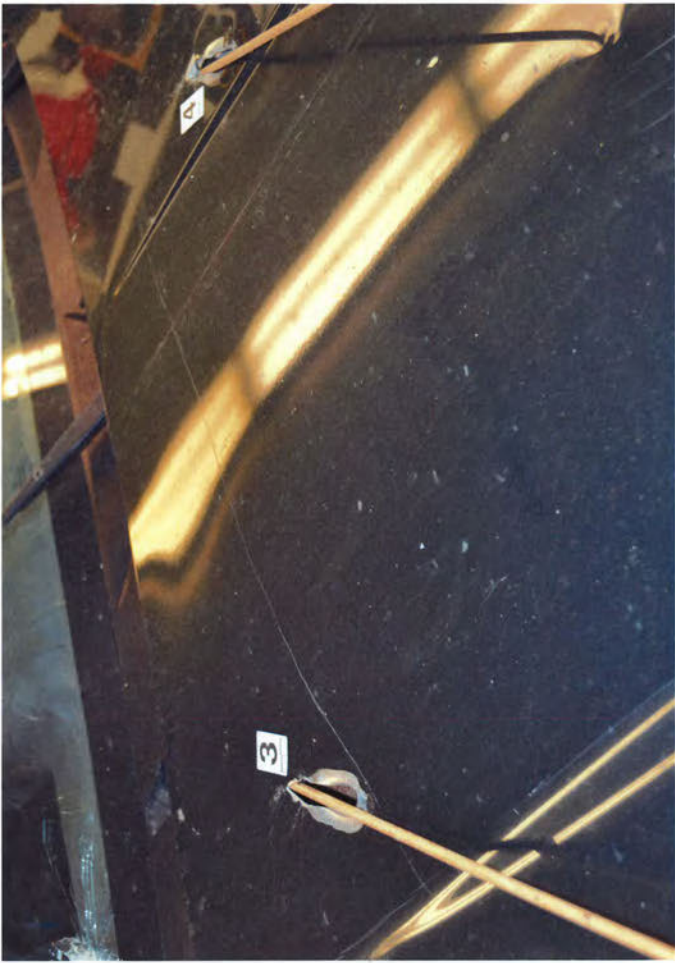



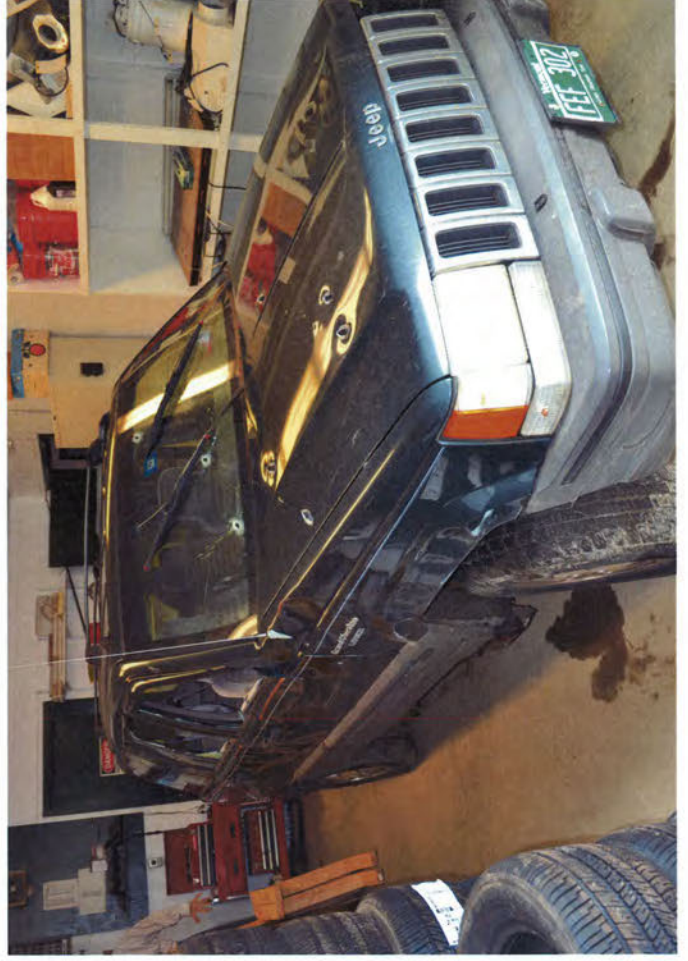

Photograph Log
148201677

Case Number
5/28/14

Date
Barton, VT

Location
Cruisers & Seep







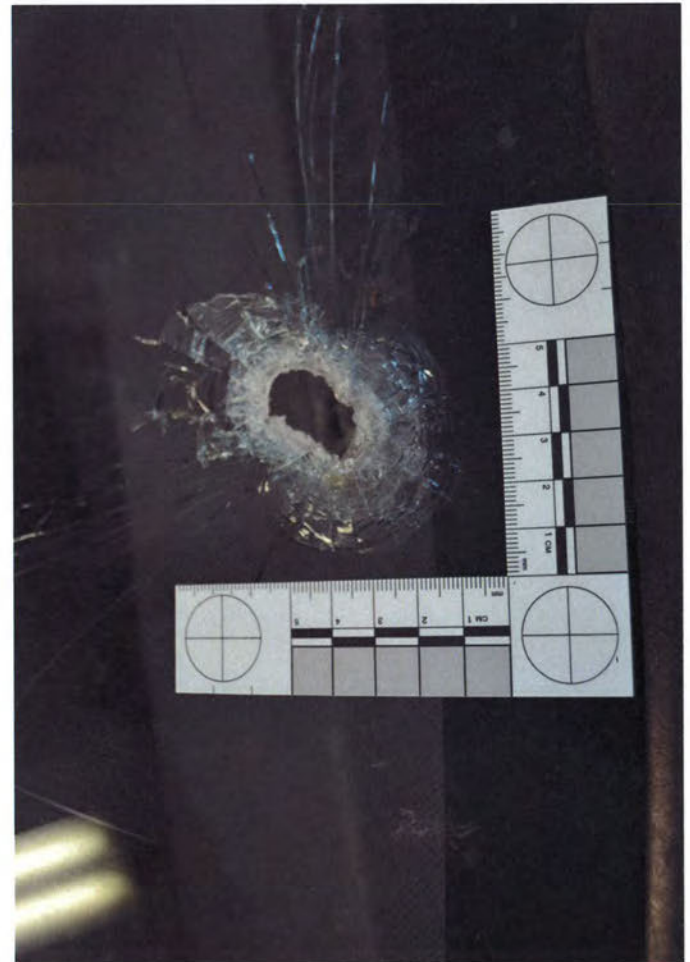
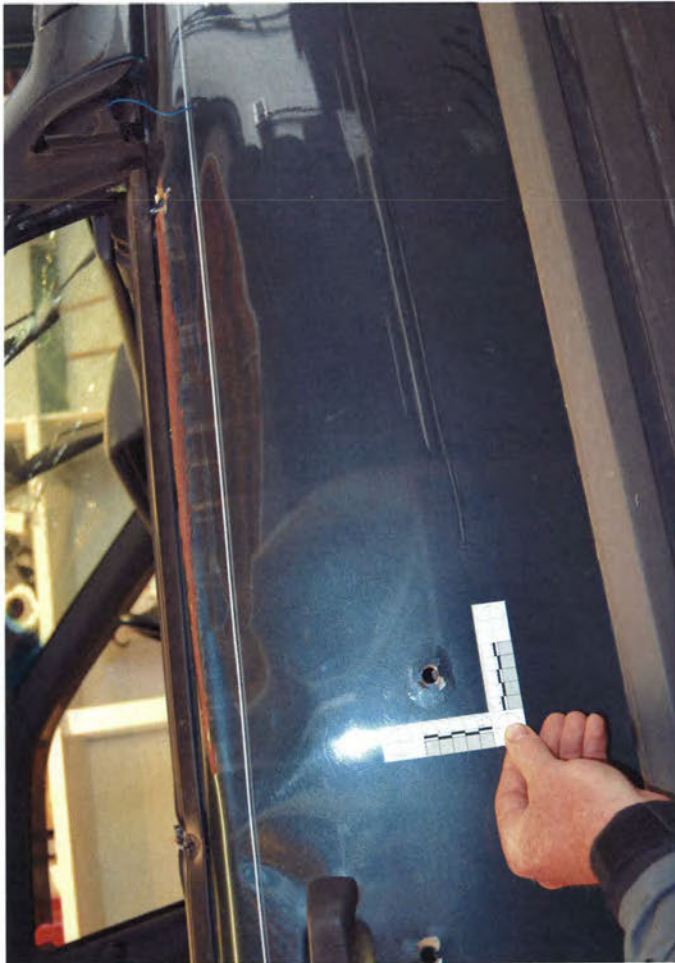
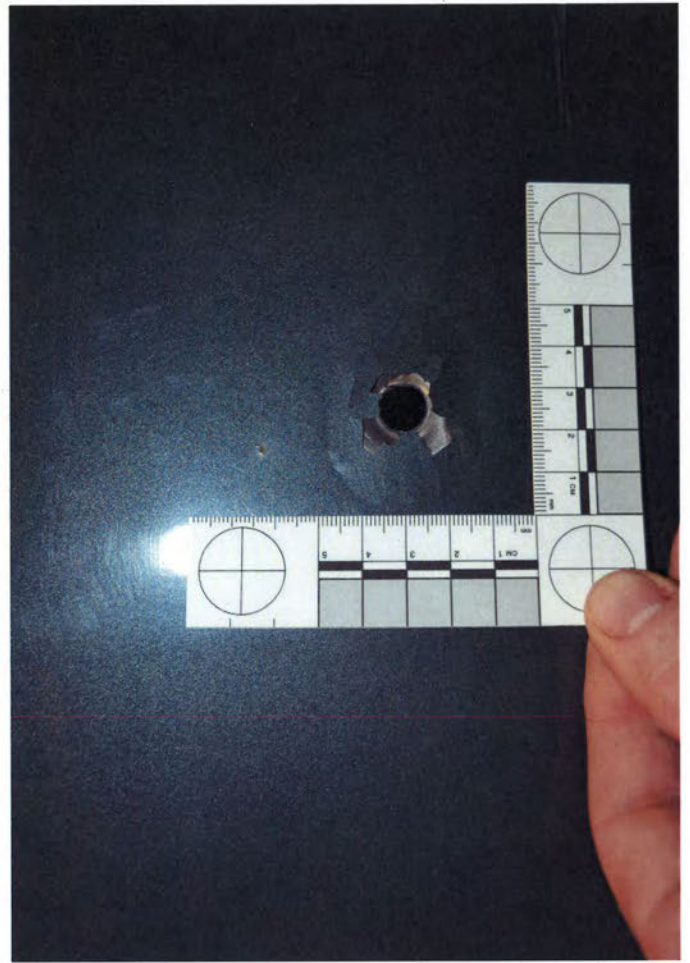





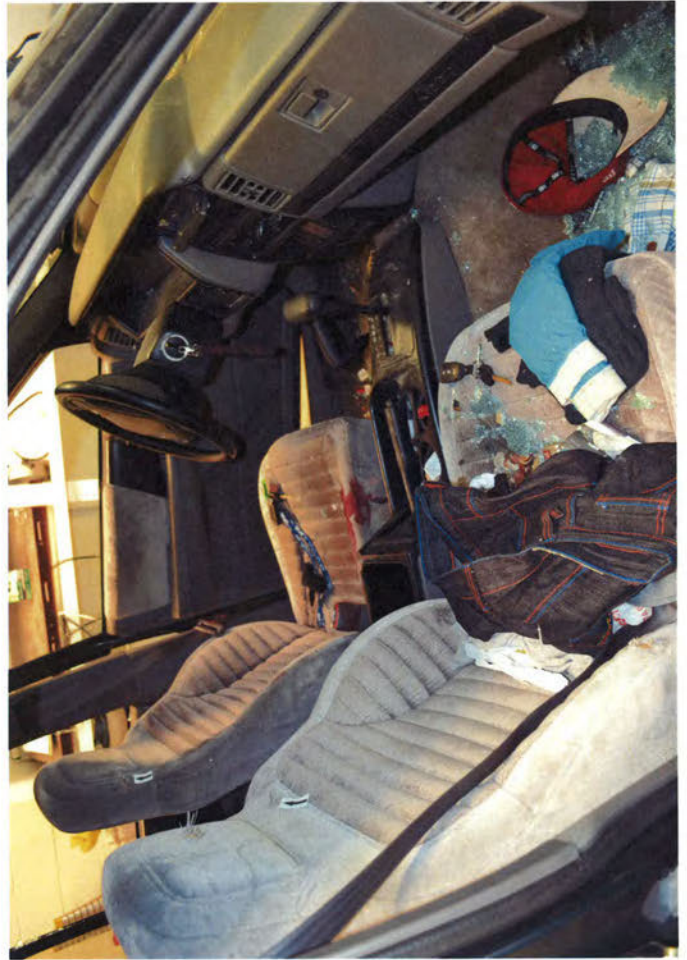

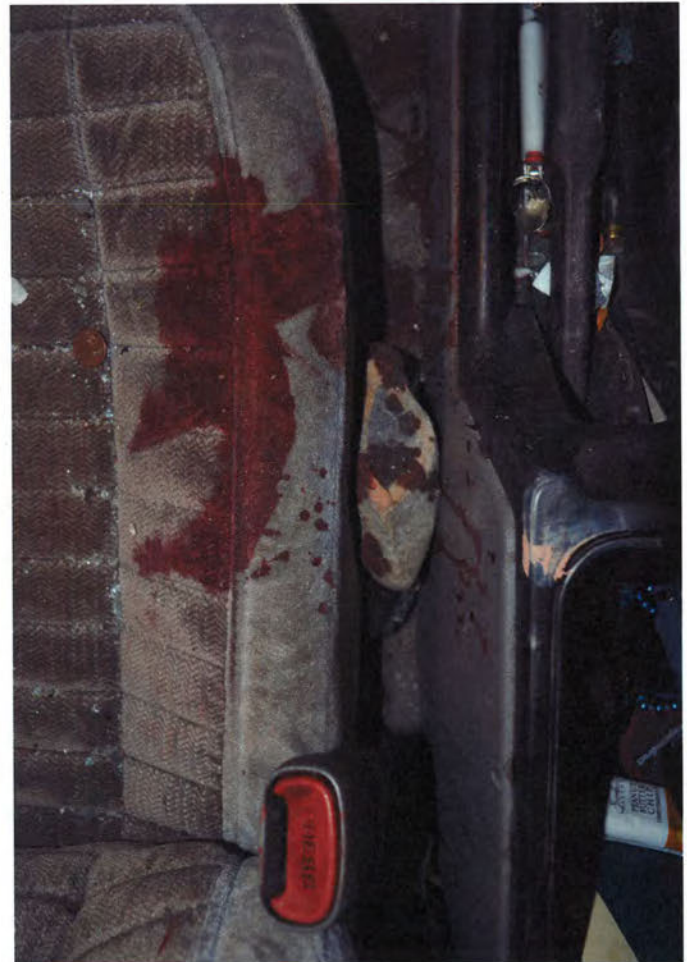

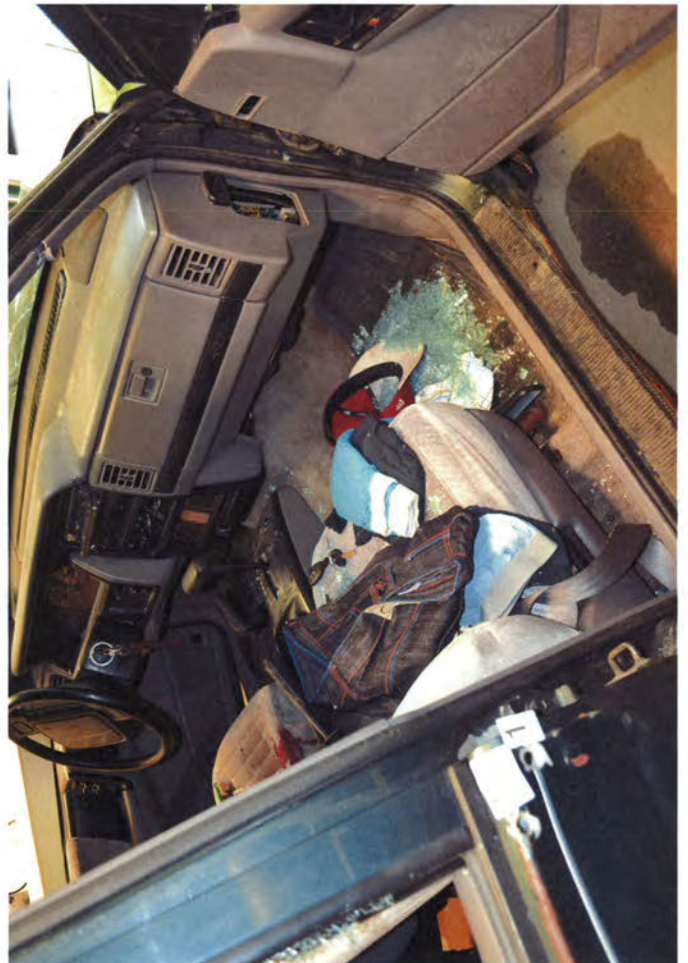



Photograph Log
14B201677
Case Number
5/28/14
Date
St. J Barracks - Van
VT Reg. EFP959
Location









